

19340

AUG 17 1949

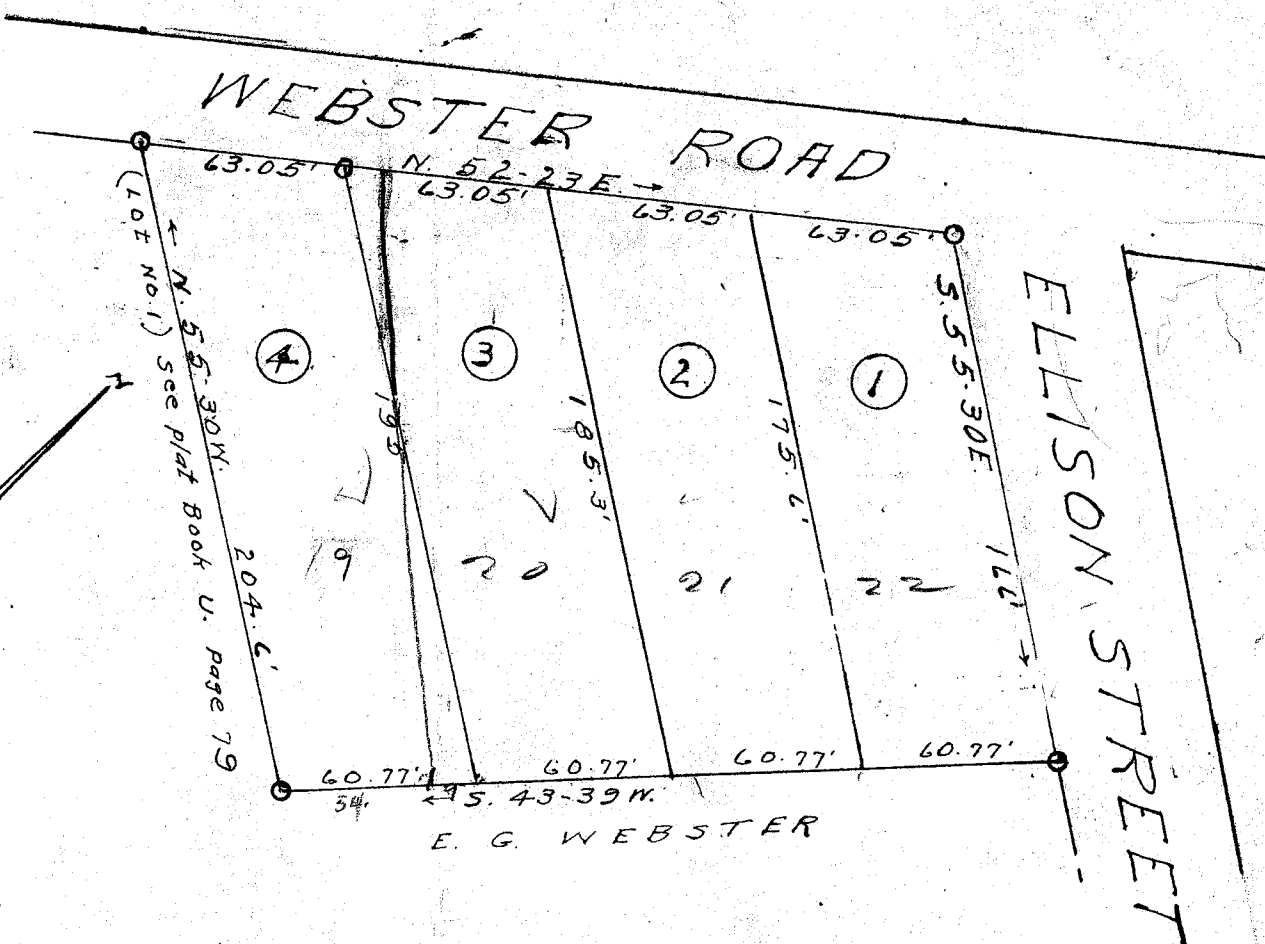

E. G. WEBSTER

PROPERTY OF
E. GODFREY WEBSTER

NEAR GREENVILLE, S.C.

Scale 1" = 60' ----- Jan. 1949

W. J. Riddle - surveyor

50¢

GREENVILLE CO. S.C.
AUG 17 10 49 AM
LILLIE FARNSWORTH
R.M.C.

v-90

#19340 Plat This 17 days of Aug 1949
and Recorded in V. Page 90 at 10:49 AM
C. J. Farnsworth
Register, Meigs Conveyance Greenville County, S.C.